MODOLOGIE®
Face & Body Systems

PURE SKIN 8 oz

Anti-aging foaming cleanser

Soft and silky gel for deep facial cleansing

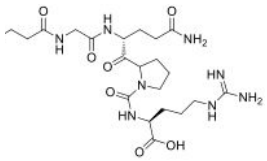

Contains **anti-aging peptides** made up of 4 amino acids known to boost collagen production

Chamomile extract: Matricaria chamomile is known for its calming, hydrating, soothing and softening properties.

Calendula extract: This pretty orange flower makes for a pretty skin. This plant is as beneficial for oily skin thanks to its astringent properties as for dry skin because it is soothing and decongestant.

Witch hazel extract: Purifying, decongestant and healing. In high concentrations, witch hazel is recommended to treat cracked skin or damaged by the sun, cold or wind.